



CLINICAL COGNITIVE

FACILITATOR TRAINING

CLINICALLY FOCUSED
CULTURALLY RESPECTFUL
ETHICALLY RESPONSIBLE

2023

Certified Psilocybin Facilitator Training

TABLE OF CONTENTS



01. Intro

02. What Will I Learn?

03. On Campus Certified Psilocybin Facilitator Program

04. Hybrid Certified Psilocybin Facilitator Program

05. Which Program is right for me?

06. Student Support

07. Meet the Team

11. How to Apply

12. Tuition and Payment Details

13. Accelerated Test Track

14. FAQs

15. Contact Us

16. Uphold Our Troops

INTRO

Clinical Cognitive Facilitator Training strives to be the best psilocybin facilitator training center in Oregon, providing foundational education that is respectful of ancient cultures and traditions and brings leading psychological support methods to elevate the psilocybin facilitator profession.

Our mission is to provide those seeking psilocybin therapy with highly trained, ethical and caring professional facilitators supporting them through their journey.

Our educational team are passionate about the value of alternative forms of healing, including entheogenic medicine. We believe in the healing power of psilocybin for those struggling with anxiety, depression, PTSD, OCD, and addictive behaviors. We prepare graduates to step confidently into the psilocybin service center and provide the skills for preparation, administration and integration of a psilocybin experience.

Full-time on campus didactic coursework classes are held Monday through Thursday from 9 am to 4 pm, and are kept small to allow for personalized attention and instruction. Our philosophy is not a corporate mentality, but a desire to create a supportive strong culture that has ripple effects in the mental health of our communities.

Innovative hybrid schedules are also available with didactic coursework done via our online portal.

Students receive 40 hours of experiential practicum, meeting the state requirements, delivering psilocybin services in the appropriate set and setting, in both private and group sessions.

We are committed to inclusivity and diversity as well as providing ongoing continuing education and support.

Follow us on Instagram and FB for a virtual look into our classrooms, and book a tour to come see the Clinical Cognitive difference yourself!

@clinical.cognitive

clinical cognitive faciliator training



1





CLINICAL COGNITIVE
FACILITATOR TRAINING

WHAT WILL I *learn?*

Vocabulary

Historical Significance

Cultural Significance

Cultural Equity

Societal Equity

Safety

Ethics

Responsibilities

Scope of Practice

Psilocybin Pharmacology

Psilocybin Dosing

Neuroscience + Research

Facilitation Skills

Trauma Informed Care

Client Intake

End of Life Care

Confidentiality

Record Keeping

*Set + Setting in
Administration*

Integration Skills

*Managing a Negative
Experience*

Group Facilitation

Oregon Law

CPR + First Aid

ON CAMPUS

CERTIFIED PSILOCYBIN FACILITATOR

This accelerated, 175 hour program is designed to take the unlicensed student from novice to Certified Psilocybin Facilitator in 8 weeks. Students are onsite Monday through Thursday, from 9 AM to 4 PM for the five week didactic portion of the program. The experiential practicum then shifts to three days a week for eight weeks to allow the personal internal work that accompanies your investment in facilitating your client's journey.



Small classes with a dedicated team of educators prepares graduates to step confidently into the psilocybin service center and provide the skills for preparation, administration and integration of a psilocybin experience.

HYBRID

CERTIFIED PSILOCYBIN FACILITATOR

The hybrid program is for self directed learners. It includes the didactic portion virtually through our online portal. When the units are complete, students make arrangements with the Executive Director to meet the experiential practicum portion of the program.



We have arrangements for discounted lodging at two nearby hotels for those who need accomodations.

WHICH ONE IS RIGHT FOR ME?

HYBRID vs ON CAMPUS

ON-CAMPUS Program

Meets on-site Monday-Thursday for five weeks for the didactic requirements of training.

Meets on-site four days a week for the experiential practicum requirements of training.

HOMEWORK minimal

Approximately 8 weeks to complete



HYBRID Program

Didactic portion completed flexibly via online portal.

Meet with educator virtually for first 10 Modules.

Flexibly meets on-site for the experiential practicum requirements of training with dates prearranged with Executive Director

HOMEWORK sent via email to instructor for credit

Can have access to the online portal for one year.

STUDENT SUPPORT

We provide coaching, tutoring and mentoring support after graduation so graduates have greater opportunities for success through networking and continuing education in an evolving industry.



MEET OUR TEAM



Mary Nielsen

Executive Director

Mary Nielsen is the entrepreneurial founder of Clinical Cognitive Facilitator Training. Mary is the Executive Director and founder of Spectrum Advanced Aesthetics Institute (www.spectrumlasertraining.com), the OG of Fearless Beauties (www.fearlessbeauties.org) and an author of several textbooks. She believes in the empowerment found in education and in supporting alternative medicine options for health.



Ann Chatterton

Clinical Coordinator
Psilocybin Facilitator Lead Instructor

Ann Chatterton has been a Registered Nurse for 25 years, specializing in mental health and wellness. She has worked bedside as well as program development for organizations. She has a Masters Degree in Medical Cannabis and Therapeutics, the first in the state of Oregon with such distinction. She brings a well rounded approach to our program.



Mandy Isaacs

Student Services Coordinator/
Lead Instructor

Mandy Isaacs has served for four years as the Student Services Coordinator and a licensed instructor at Spectrum Advanced Aesthetics Institute. She's had advanced training in trauma informed care and mental health first aid. With Mandy's experience in counseling and coaching sessions with hundreds of students, she'll pass on the skills for interviewing and preparing potential clients who want a psilocybin experience, managing the psilocybin client experience, including identifying and appropriately managing a negative experience.



Selisha Abbas

Instructor

BSelisha Abbas has worked in education and curriculum development for ten years. She is a certified advanced esthetician, a certified phlebotomist and phlebotomy instructor and a licensed instructor. She can take complex curriculum and break it into digestible learning materials. Her belief in the power of plant-based medicine contributes to her vision of our program development.



Curt Erickson

Instructor

Curt has years and years of emergency response training as an EMT and then as a 911 Dispatch Supervisor. He retired from government work and taught CPR and First Aid classes. He joins this team with an enthusiasm for connecting with people and love of teaching. In his spare time, Curt owns Northwest Motorcycle School and would love to teach you to ride! He is also an accomplished musician and plays the bass.



Chris Nielsen

Student Services Support Specialist

Chris Nielsen is a true jack of all trades. Artistically talented and globally conscious, he has over 10 years of teaching experience on top of having a thorough science background, earning a BS in chemistry from Portland State University. After working for Legacy Health Systems for almost a decade, he brings a unique perspective to our team. Highly skilled at connecting with others and making them feel comfortable and welcome, Chris is helping CCFT to become the best and most thorough facilitator training program in Oregon. He feels strongly about mental health and appreciates working and connecting with like minded individuals.

In his free time, Chris enjoys snowboarding, playing guitar, connecting with family, photography, art, and cheering on the Trailblazers.



Michelle Wood

Bookkeeper

Michelle Wood comes from a background where her skills in managing small businesses as well as non-profits, has enabled her to customize systems and strategies for Clinical Cognitive Facilitator's success. She is a superhero in our eyes, keeping us financially on track.





Becky Cronkhite-Johns

Advisory Board Member

Becky is a mental health professional. In an adult corrections treatment program, she provides specialized mental health counseling to a group of offenders demonstrating emotional trauma, cognitive and/or behavioral disorders. She provides unit leadership and assists the supervising psychologist in the management of the treatment programs. Her involvement ensures we are clinically focused.



Bobbi Kline MD

Advisory Board Member

A licensed physician, with decades of practicing medicine, holistic health, & intuitive coaching, including Ob-Gyn, Functional Medicine, Functional Genomics, Energy & Mind-Body Medicine, Human Design & Astrology. She has extensive experience creating courses for healthcare practitioners, teaching integrative approaches for mind, body & soul health



Terry Phillip

Advisory Board Member

Terry is a corporate director. He was born in Grenada and grew up in Trinidad-Tobago. He is a personal advocate for alternative forms of healing and healers. His involvement ensures we are culturally respectful.



Francine Raften

Advisory Board Member

Francine is a marketing professional who was instrumental in the growth of the cannabis industry when it was launched in Washington. She provided structure to the growth of several organizations to more than one location.



Darlyn Rodriguez

Advisory Board Member

Darlyn is a corporate attorney with leadership in diversity, equity and inclusion. She is a participant in the Women of Color Development Program, former Communications Lead for Microsoft's Hispanic/Latinx ERG and former Lead for HOLA CELA, the Hispanic/Latinx Employee Network. Her involvement will ensure we stay ethically responsible.

HOW TO APPLY



SCHEDULE A TOUR 01

Call or email to schedule a tour of our 1800+ square foot campus.

TOUR 02

Experience our school in action. Check out the classrooms and facilitation areas.

DECIDE ON YOUR START DATE 03

Small class sizes mean our programs fill quickly.

DETERMINE YOUR TUITION FUNDING 04

We have payment plan options or you may decide on private tuition funding.

PAY YOUR DEPOSIT TO HOLD YOUR SEAT

05

You will coordinate your enrollment with our Coordinator and Director. You will sign the enrollment agreement electronically through DocuSign.

You will receive an email one to two weeks prior to your start date with Orientation details.

Students must be 21 years of age or older.

PAYMENT PLANS



Tuition and Payment Plans

	Plan A	Plan B	Plan C
Application Fee	\$50	\$50	\$50
Down Payment Due 2 Weeks Prior to Start Date	\$1975	\$1975	\$1975
Payment 1 due on Day 1	\$5925	\$3062.50*	\$2125**
Payment 2 due on Week 6			\$2125**
Payment 3 due on Week 9		\$3062.50*	\$2125**
TOTAL TUITION PAID	\$7900	\$8100*	\$8350**
* Includes \$100 loan fee	** Includes \$150 loan fee		

DON'T MISS THE DETAILS

2023 Tuition Payment Options

Down payment to hold your seat: \$1975 (Tuition) + \$50 (Enrollment Fee) = \$2025

CHECK OUT SCHOLARSHIP OPPORTUNITIES AT

Sheri Eckert Foundation; <https://www.sherieckert.org/>

Healing Advocacy Fund Fellowship; Notify Admissions if you would like to be nominated for a scholarship.

ACCELERATED TEST TRACK

333-333-3080

Accelerated Training Hours

(1) Programs may confer upon qualified students accelerated training hours not to exceed 40 percent of the total number of core training hours required by OAR 333-333-3050.

(2) Accelerated training hours may be awarded based on students' professional credentialing, prior training and education, or relevant experiences such as practicing in established plant or fungi-based healing traditions.

If you would like to be considered for Accelerated Training Hours, indicate this on your application. You may not test out of Pharmacology , Practicum, Career or State Exam.

You will be sent a link to the learning assessments for each module. If you can successfully pass the module, you will receive credit for that module, reducing your tuition by the amount of time that the state requires in teaching that module. You will not have to attend the in-person training if you are an on-site student or take the online module if you are a hybrid student.

FAQ

How old do I have to be to enroll ?

You must be 21 years of age.

Do you accept FAFSA or other federal funding?

Psilocybin is a federally regulated Class 1 drug that is illegal nationally, although individual states are decriminalizing it. Oregon is the first state in the country to legalize its use without medical authorization. Federal funding, such as FAFSA, will not approve tuition for this program.

What is the dress code?

Please wear business casual.

Do you provide job placement services?

Upon enrollment students are added to an electronic mailing list. We do not guarantee job placement but when we are contacted, we eblast these positions out to all Clinical Cognitive alumni to have the opportunity to apply.

Is my tuition tax deductible?

Yes. By January 31st of the next year, our bookkeeper will mail a 1098T form to you to include with your income taxes. This is why we need your social security number upon enrollment. We also need a mailing address. Please update us if you move so this form isn't returned to us.

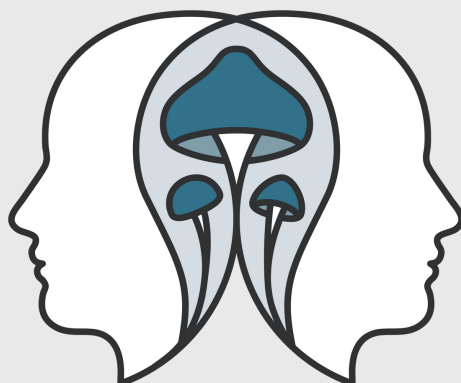

LET'S GET IN TOUCH



6650 SW Redwood Lane

#380

Portland OR 97224

503-971-470-8090

clinicalcognitive@gmail.com

www.clinicalcognitivetraining.com

@clinical.cognitive



@clinical.cognitive



ClinicalCognitiveFacilitatorTraining



Clinical Cognitive Facilitator Training



UPHOLD OUR TROOPS

We recognize the mental health crisis in our nation and seek to reduce its profound impact on our military citizens. We offer tuition support for veterans who choose to train as facilitators through our non-profit organization, UpLift Our Troops. It is our fervent desire to create sustainable change for our military brothers and sisters, so that all Oregonians may benefit from their healing.

Your application will be reviewed by the scholarship team of the UpHold Our Troops board who may contact you for additional information.

If you are active military or a veteran and wish a psilocybin journey, please email us for an application at clinicalcognitive@gmail.com.



Mary Cronkhite-Johns

UpHold Our Troops Board President

Mary is a military veteran now working in a corporate environment. She is a cross-functional leader, recognized for inspiring outstanding performance, quality execution, performance under pressure, and delivery in the face of ambiguity. Poised presenter and trusted adviser to executive leaders. She leads the UpHold Our Troops organization with personal experience and a vision to improve mental health for our military and veterans.



Mary Nielsen

UpHold Our Troops Board Secretary

Mary is the entrepreneurial founder of Clinical Cognitive Facilitator Training. Mary is the Executive Director and founder of Spectrum Advanced Aesthetics Institute (www.spectrumlasertraining.com), the OG of Fearless Beauties (www.fearlessbeauties.org) and an author of several textbooks. She believes in the empowerment found in education and in supporting alternative medicine options for health.



Terry Phillip

UpHold Our Troops Board Member

Terry is a corporate director. He was born in the Grenada and grew up in Trinidad-Tobago. He is a personal advocate for alternative forms of healing and healers. His son's military experiences has committed Terry to the need for entheogenic medicine for our troops as a means to mental health. His involvement ensures we are culturally respectful.



Francine Raften

UpHold Our Troops Board Treasurer

Francine is a marketing professional who was instrumental in the growth of the cannabis industry when it was launched in Washington. She provided structure to the growth of several organizations to more than one location.

